

TREE/TOPOGRAPHIC SURVEY

BEING LOT 47 TOR PROPERTIES II, E. GORTARI SURVEY, ABSTRACT NO. 23, SEGUIN, GUADALUPE COUNTY, TEXAS, AS SHOWN ON MAP OR PLAT RECORDED IN VOLUME 5, PAGE 261 B, MAP AND PLAT RECORDS, GUADALUPE COUNTY, TEXAS

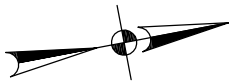

SCALE: 1"=40'

LEGEND:

- = (IPS) SET 1/2" IRON PIN W/ A PLASTIC CAP STAMPED "DAM #5348 PROP. COR." UNLESS OTHERWISE NOTED
- = (IPF) FND 1/2" IRON PIN UNLESS OTHERWISE NOTED
- ☐ = WATER METER
- ⊕ = POWER/SERVICE POLE
- × 499.64 = SPOT ELEVATION

| Point Table | |
|-------------|------------------------|
| Point # | TREE |
| 196 | 5" OAK |
| 197 | 10" HACKBERRY |
| 198 | 10" HACKBERRY |
| 200 | 6" HACKBERRY |
| 201 | 7" HACKBERRY |
| 202 | 3" UNKNOWN |
| 203 | 16" HACKBERRY |
| 204 | 3" UNKNOWN |
| 205 | 3" PERSIMMON |
| 206 | 2" ELM |
| 208 | 18" HACKBERRY |
| 209 | 5" DAHLIA |
| 210 | 4" PERSIMMON |
| 214 | 14" HACKBERRY |
| 215 | 3" UNKNOW |
| 216 | 5" ELM |
| 217 | 9" HACKBERRY |
| 218 | 15" HACKBERRY |
| 219 | 3" PERSIMMON |
| 220 | 3" PERSIMMON |
| 221 | 3" HACKBERRY |
| 222 | 3" HACKBERRY TWIN DEAD |
| 277 | 4" PERSIMMON |
| 278 | 16" HACKBERRY |
| 279 | 14" HACKBERRY |

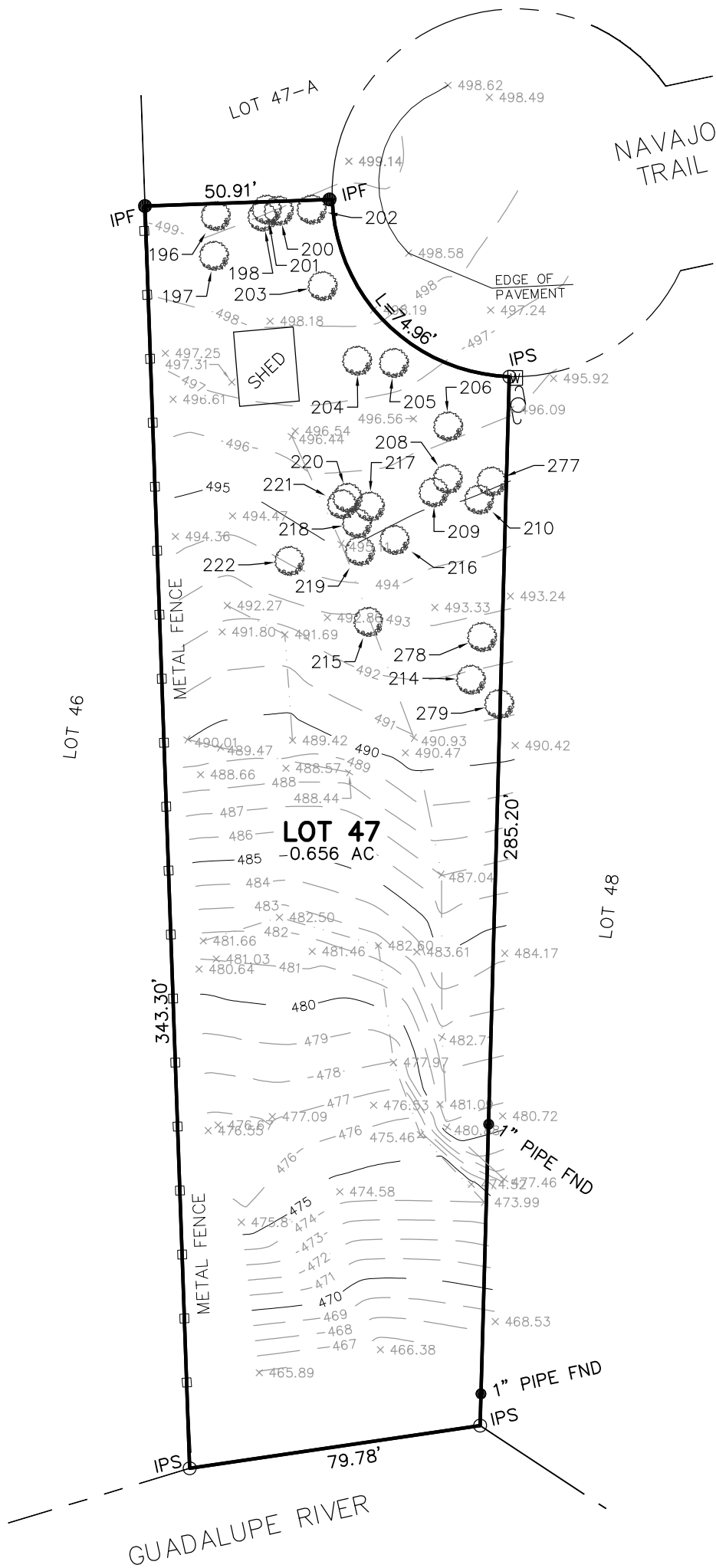

ADDRESS:
118 NAVAJO TRAIL
SEGUIN, TX 78155



2700 ROLLING CREEK
SPRING BRANCH, TX 78070
PH: (210) 325-0858

DATE: JUNE 2011 JOB HUN001