

NOTES:

BASIS OF BEARING IS THE WEST R.O.W. LINE OF PASEO DEL RIO AS FOUND MONUMENTED ON THE GROUND.

CORRESPONDING FIELD NOTES PREPARED. ELEVATION CERTIFICATE PREPARED.

ALL SET PINS ARE 1/2" DIAMETER REBAR WITH AN ORANGE PLASTIC CAP STAMPED "TRI-COUNTY".

RESTRICTIONS:

- VOL. 5, PG. 42A P.R.
- VOL. 5, PG. 145A P.R.
- VOL. 632, PG. 5 D.R.
- VOL. 779, PG. 144 O.R.
- VOL. 779, PG. 188 O.R.
- VOL. 789, PG. 302 O.R.
- VOL. 821, PG. 434 O.R.
- VOL. 821, PG. 443 O.R.
- VOL. 826, PG. 978 O.R.
- VOL. 892, PG. 500 O.R.
- VOL. 957, PG. 329 O.R.
- VOL. 1051, PG. 891 O.R.

- CM = CONTROLLING MONUMENT
- W = WROUGHT IRON FENCE
- ⊕ = UTILITY POLE
- ⊗ = WATER METER
- ⊠ = RISER
- ▭ = CONCRETE
- ▨ = WOOD
- ▩ = BRICK
- ▧ = TILE
- ▦ = ROCK

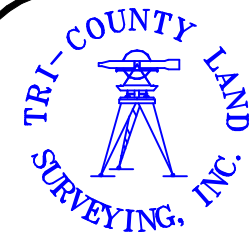

114 NORTH AUSTIN
SEGUIN, TEXAS 78155
PH: (830) 372-1001
FX: (830) 379-1155

THIS GRAPHIC WORK REPRESENTS THE RESULTS OF A SURVEY BEING PROVIDED BY TRI-COUNTY LAND SURVEYING, INC. SOLELY FOR THE EXCLUSIVE USE OF THE PARTIES SHOWN HEREON. NO LICENSE HAS BEEN CREATED, EXPRESSED OR IMPLIED, TO COPY OR USE THIS GRAPHIC WORK OTHER THAN FOR THE PURPOSE SHOWN HEREON. THIS SURVEY IS EMBOSSED WITH THE SURVEYOR'S IMPRESSION SEAL AND SIGNED IN RED INK. IF THIS PLAT DOES NOT HAVE THESE TWO CONDITIONS FULFILLED, IT IS A COPY AND MAY HAVE BEEN ALTERED. TRI-COUNTY LAND SURVEYING ASSUMES NO RESPONSIBILITY FOR COPIES OF THIS SURVEY OTHER THAN THE COPIES BEARING THE ORIGINAL IMPRESSION SEAL AND SIGNATURE SIGNED IN RED INK. ALL RIGHTS RESERVED, COPYRIGHT 2008, TRI-COUNTY LAND SURVEYING INC. ©

THE PROPERTY SHOWN HERE ON IS SUBJECT TO A AERIAL EASEMENT FIVE FEET ON EACH SIDE OF ALL EASEMENT AND STREETS AND EXTENDED UPWARD AS REQUIRED 5/42A, 5/145-A.

CORRESPONDING FIELD NOTES PREPARED.

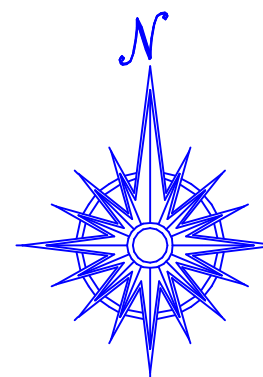
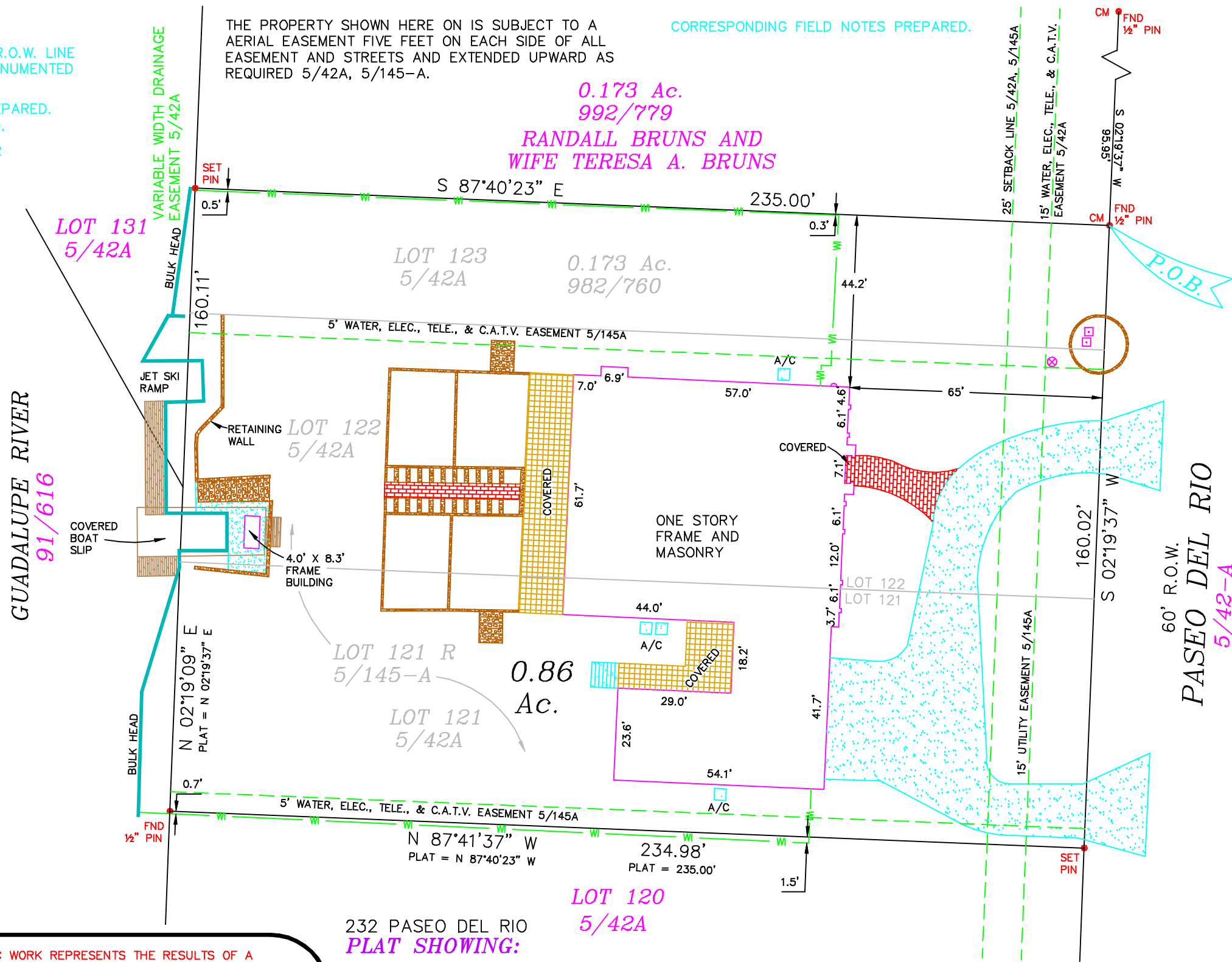

SCALE:
1" = 30'

THE PROPERTY SHOWN HEREON IS SUBJECT TO THE FOLLOWING:
VOL. 1371, PG. 181 O.R.
VOL. 1683, PG. 743 O.R.
VOL. 1179, PG. 444 O.R.
VOL. 1166, PG. 247 O.R.
VOL. 1221, PG. 192 O.R.
VOL. 779, PG. 152 O.R.
VOL. 779, PG. 144 O.R.
VOL. 779, PG. 188 O.R.
VOL. 585, PG. 761 D.R.
VOL. 957, PG. 704 O.R.
VOL. 957, PG. 705 O.R.
VOL. 958, PG. 642 O.R.
VOL. 960, PG. 930 O.R.
VOL. 965, PG. 556 O.R.

PURPOSE OF SURVEY:

FOR: ASHLEY GILL, ANJA GILL
AS REQUIRED BY COMMITMENT
FOR TITLE INSURANCE
UNDER COMMITMENT NO.08-94053070
ISSUED BY ALAMO TITLE COMPANY

**PRELIMINARY FOR
REVIEW ONLY**

**THIS DOCUMENT SHALL NOT BE
RECORDED FOR ANY PURPOSE.**

232 PASEO DEL RIO
PLAT SHOWING:

SURVEY OF A 0.86 OF AN ACRE TRACT OF LAND SITUATED IN THE A.M. ESNAURIZAR SURVEY, ABSTRACT 20, GUADALUPE COUNTY, TEXAS, BEING ALL OF LOT 121 R, LAS BRISAS SUBDIVISION, PHASE I, PLAT RECORDED IN VOLUME 5, PAGE 145-A, PLAT RECORDS, GUADALUPE COUNTY, TEXAS AND ALL THAT TRACT OF LAND CALLED 0.173 OF AN ACRE, CONVEYED TO PEGGY A MARTIN AND LOWELL M. MCKANNA, BY DEED RECORDED IN VOLUME 982, PAGE 760, OFFICIAL RECORDS, GUADALUPE COUNTY, TEXAS.

AUBREY C. HOLLAND
REGISTERED PROFESSIONAL LAND SURVEYOR NO. 4493

SURVEYED: JUNE 5, 2008
PROJECT NO.: 0806106
DWG No.: 0806106