

NOTES:

BASIS OF BEARING IS THE EAST R.O.W. LINE OF RIDGEROAD DRIVE AS FOUND MONUMENTED ON THE GROUND.

ALL SET PINS ARE 1/2" DIAMETER REBAR WITH AN ORANGE PLASTIC CAP STAMPED "TRI-COUNTY".

RESTRICTIONS:

- VOL. 636, PG. 440 D.R.
- VOL. 640, PG. 15 D.R.
- VOL. 647, PG. 353 D.R.
- VOL. 955, PG. 129 O.R.

BY GRAPHICAL PLOTTING ONLY THIS SITE IS IN ZONE A18, AS PER F.I.R.M. MAP 480266 0150 C, DATED AUGUST 16, 1995.

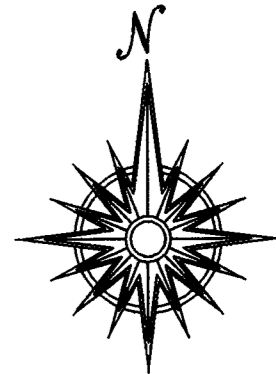

SCALE:
1" = 50'

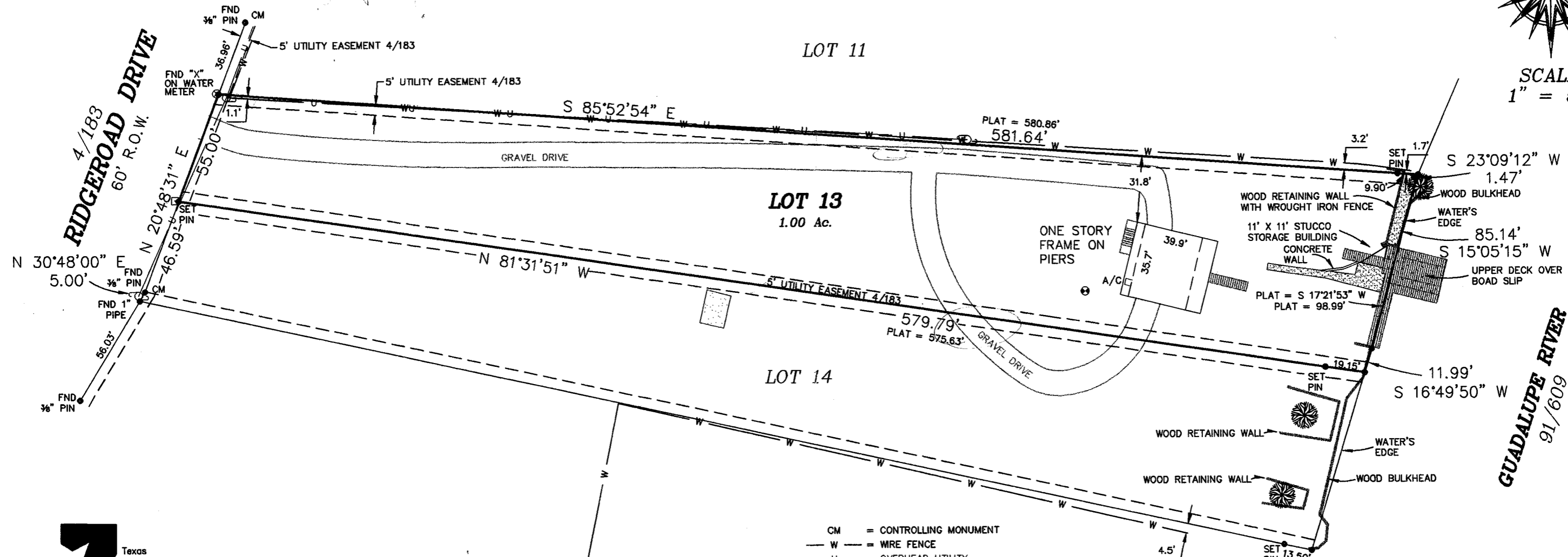

- CM = CONTROLLING MONUMENT
- W — = WIRE FENCE
- - - U - - - = OVERHEAD UTILITY
- ⊙ = UTILITY POLE
- ⊗ = WATER METER
- ⊕ = CLEAN OUT
- = RISER
- [Stippled Box] = CONCRETE
- [Hatched Box] = WOOD
- [Tree Symbol] = TREE

PURPOSE OF SURVEY:

FOR: JASON McMINN
AS REQUIRED BY COMMITMENT
FOR TITLE INSURANCE
UNDER COMMITMENT NO.06-94050407
ISSUED BY ALAMO TITLE COMPANY

STATE OF TEXAS :
COUNTY OF GUADALUPE:

I, AUBREY C. HOLLAND, DO HEREBY CERTIFY THAT THIS PLAT WAS PREPARED FROM AN ACTUAL SURVEY MADE ON THE GROUND BY MEN WORKING UNDER MY SUPERVISION AND THERE ARE NO VISIBLE EASEMENTS OR ENCROACHMENTS EXCEPT AS SHOWN.

Aubrey C. Holland
AUBREY C. HOLLAND

REGISTERED PROFESSIONAL LAND SURVEYOR NO. 4493

SURVEYED: JUNE 18, 2003
PROJECT NO.: 0306121 DWG No.: 0306121A

TRI-COUNTY LAND SURVEYING, INC.

114 NORTH AUSTIN
SEGUIN, TEXAS 78155
PH: (830) 372-1001
FX: (830) 372-1155

THIS GRAPHIC WORK REPRESENTS THE RESULTS OF A SURVEY BEING PROVIDED BY TRI-COUNTY LAND SURVEYING, INC. SOLELY FOR THE EXCLUSIVE USE OF THE PARTIES SHOWN HEREON. NO LICENSE HAS BEEN CREATED, EXPRESSED OR IMPLIED, TO COPY OR USE THIS GRAPHIC WORK OTHER THAN FOR THE PURPOSE SHOWN HEREON. THIS SURVEY IS EMBOSSED WITH THE SURVEYOR'S IMPRESSION SEAL AND SIGNED IN RED INK. IF THIS PLAT DOES NOT HAVE THESE TWO CONDITIONS FULFILLED, IT IS A COPY AND MAY HAVE BEEN ALTERED. TRI-COUNTY LAND SURVEYING ASSUMES NO RESPONSIBILITY FOR COPIES OF THIS SURVEY OTHER THAN THE COPIES BEARING THE ORIGINAL IMPRESSION SEAL AND SIGNATURE SIGNED IN RED INK.
ALL RIGHTS RESERVED, COPYRIGHT 2006, TRI-COUNTY LAND SURVEYING INC. ©

849 RIDGEROAD DRIVE
PLAT SHOWING:

SURVEY OF LOT 13, LAKECREEK SUBDIVISION, SITUATED IN THE WILLIAM BRACKEN SURVEY, ABSTRACT 52, GUADALUPE COUNTY, TEXAS, PLAT RECORDED IN VOLUME 4, PAGE 183, PLAT RECORDS, GUADALUPE COUNTY, TEXAS.

UPDATED: MAY 16, 2006